

HEALTH IS THE HEART OF OUR BUSINESS.

# CARDIOPART 12 USB / USB-P

THE 12-LEAD PC ECG

Highly flexible  
Easy handling  
Excellent, proven technology  
Reliable pacemaker detection  
Fits perfectly into a paperless workflow

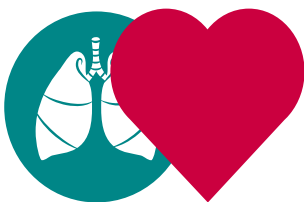
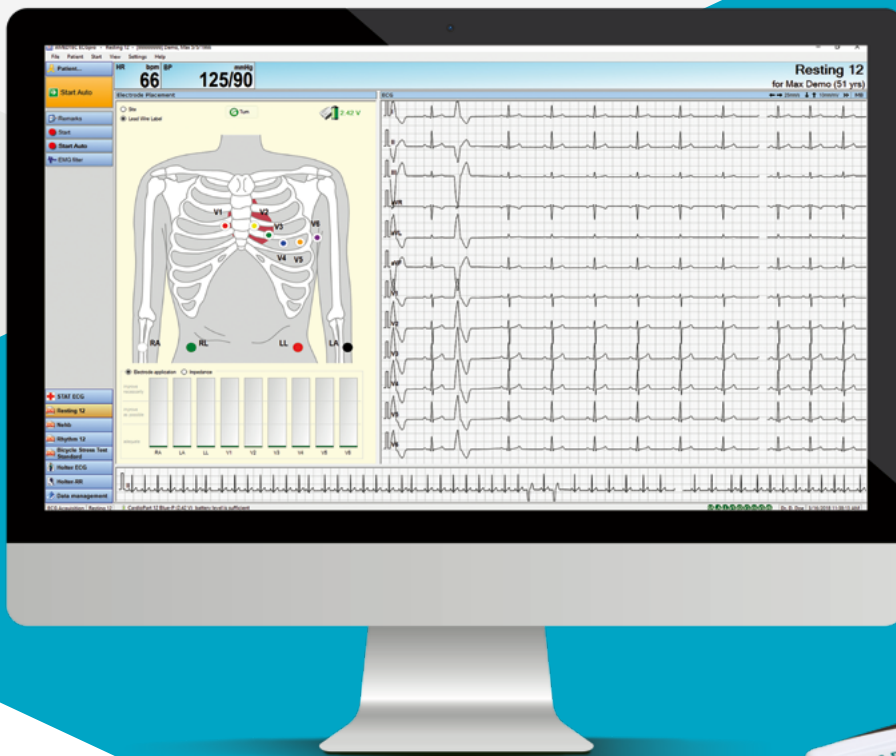

MANAGE COMPLEX DATA EASILY

**AMEDTEC** ECG<sup>pro</sup>

## TECHNICAL DATA

|                          |   |
|--------------------------|---|
| Dynamic range            | +/- 316 mV DC   |
| Sample rate              | 8000 Hz [125 µs] for each of the 10 electrode channels                  |
| Resolution               | 1 µV/LSB [0,01 mm]  |
| Frequency range          | 0 - 150 Hz  |
| Pacemaker detection      | digital monitoring of all electrodes                                    |
| Input impedance          | > 50 MOhm   |
| Electrodes check         | frequency analysis and impedance measurement                            |
| Input protection         | against defibrillator shock <sup>1)</sup> and HF from surgery devices   |
| Patient cable connection | 15-Pin D-Sub for 10-lead patient cable                                  |
| Applied part             | Type CF   |
| PC interface             | USB 2.0 (5 meters USB cable)  |
| Power supply             | by the USB port of the PC   |
| R wave trigger output    | via LPT port of the PC  |
| Size                     | 95 mm x 64 mm x 28 mm   |
| Weight                   | 90 g  |
| Standards                | DIN EN 60601-1; DIN EN 60601-1-2; DIN EN 60601-2-25;<br>ANSI/AAMI EC 11 |

1) Patient cable or suction electrode system must feature a protective resistor of 10 kOhm in each of the cables.  
The use of such patient cable provides for protection against defibrillator discharge.

| Supported KIS, PACS, and BDT/GDT communication | CardioPart 12 USB | CardioPart 12 USB-P<br>(part. intended for GPs) |
|--|-------------------|---|
|--|-------------------|---|

|           |            |   |
|-----------|------------|---|
| BDT/GDT   | ✓          | ✓ |
| HL7/DICOM | ✓ (Option) | - |

| Available ECG options | CardioPart 12 USB | CardioPart 12 USB-P<br>(part. intended for GPs) |
|-----------------------|-------------------|---|
|-----------------------|-------------------|---|

|   |   |   |
|---|---|---|
| <i>m</i> Resting ECG with automatic measurement   | ✓ | - |
| <i>mr</i> Resting ECG with automatic measurement and rhythm ECG option  | ✓ | ✓ |
| <i>i</i> Resting ECG with automatic measurement, interpretation and rhythm ECG option   | ✓ | ✓ |
| <i>s</i> Resting and stress test ECG with automatic measurement, interpretation, ST measurement, rhythm ECG option, and control of ergometers and blood pressure meters                               | ✓ | ✓ |
| <i>as</i> Resting and stress test ECG with automatic measurement, interpretation, ST measurement, rhythm ECG option, control of ergometers and blood pressure meters, and online arrhythmia detection | ✓ | - |

ECONOMEDICAL  
PO BOX 6119  
GOSFORD WEST NSW 2250  
Phone: 0405 605 930  
peter@economedical.com.au  
www.economedical.com.au

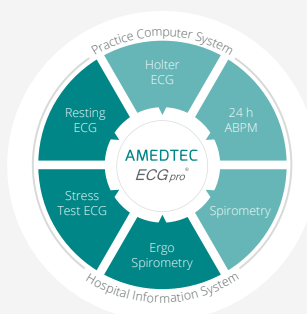

Certificate:  
DIN EN ISO 13485

Errors and omissions excepted  
M0672 011-0459-2\_03